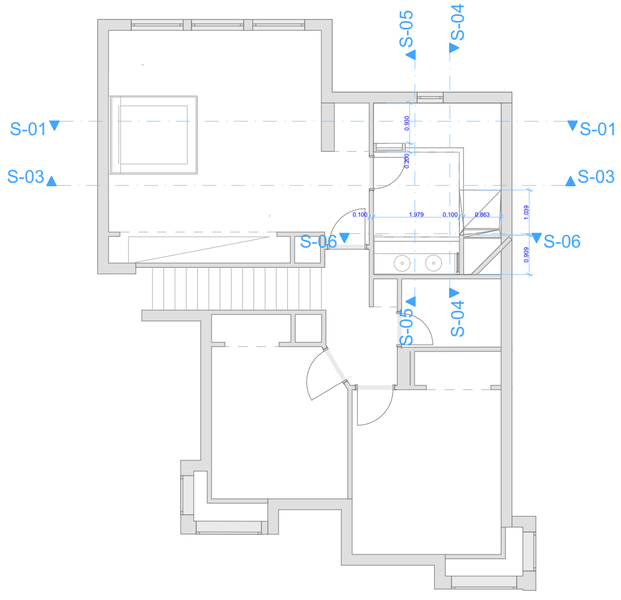

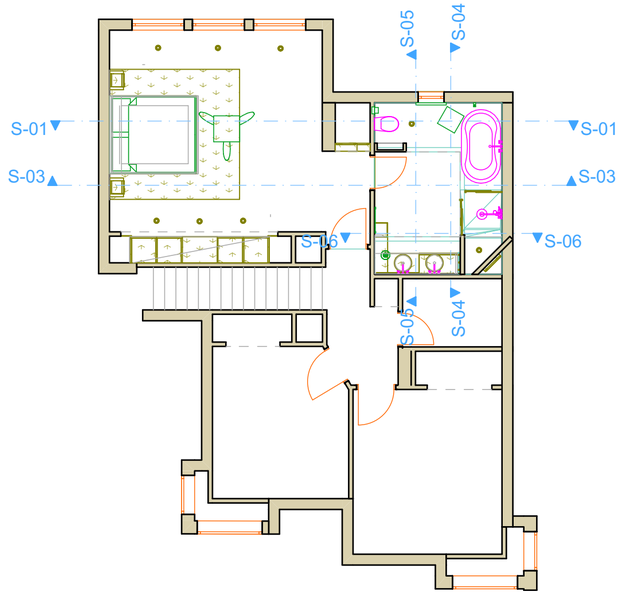

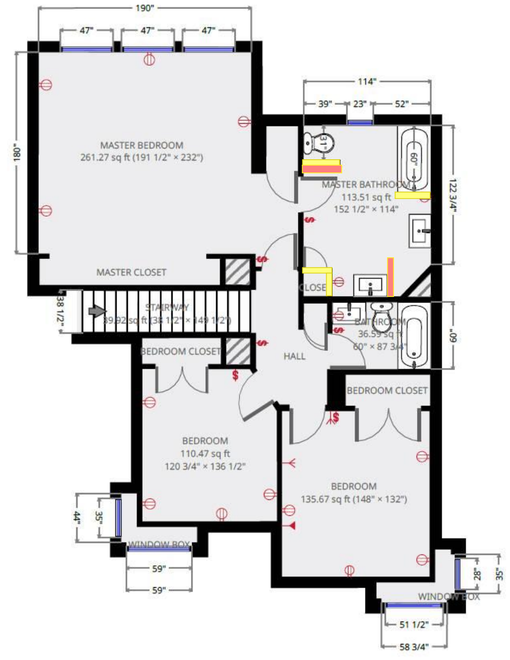

Demolition 1,17 mq

Reconstructions 0,75 mq

Master Bathroom

The leitmotif of the idea was the simplicity of execution; the intervention in the bathroom was minimally invasive from the point of view of the demolition and reconstruction of the walls, the sanitary fixtures were left in an almost similar position in order to avoid higher costs for moving the technical systems,
the large shower was equipped with a seat and the principle without bidet was maintained, inserting a bathtub for any moments of true relaxation. The budget was largely respected.

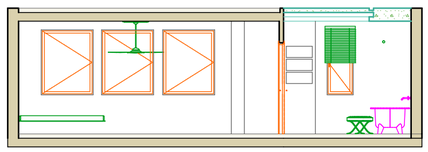

S-03 Building Section 1:100

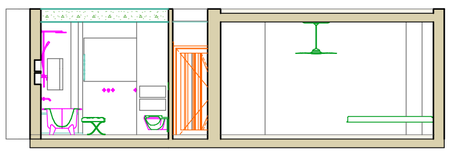

S-01 Building Section 1:100

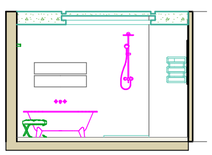

S-04 Building Section 1:100

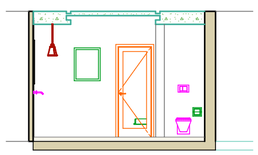

S-05 Building Section 1:100

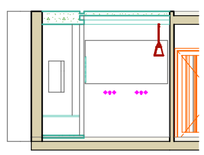

S-06 Building Section 1:100







